



DEPARTMENT OF RESOURCES RECYCLING AND RECOVERY

Wednesday, April 8, 2015

OPP

OIL PAYMENT PROGRAM



*Application, Annual Reporting &
Contacts*

WebPass



Home - CalRecycle WebP: x

← → ↻ <https://secure.calrecycle.ca.gov/WebPass/> 🔍 ☆ ☰

 **CalRecycle**  Skip to: [Content](#) | [Footer](#) | [Accessibility](#)

Search GO
 California CalRecycle

[Home](#) [Consumers](#) [State & Local Government](#) [Business & Industry](#) [About Us](#)

 **CalRecycle WebPass**

- » Home
- » [Forgot Password?](#)
- » [Change Password](#)
- » [Resend Activation Email](#)
- » [Create an Account](#)
- » [Manage Account](#)
- » [Services/Systems Directory](#)

CalRecycle WebPass: Home

Use this site to establish or manage a CalRecycle WebPass. A CalRecycle WebPass allows you to use your email address and a single password to sign in to many secure CalRecycle WebPass web sites and services.

CalRecycle WebPass Options

[Forgot Password?](#)

If you already have an active CalRecycle WebPass account, but you forgot your password, you can reset it here.

[Change Password](#)

If you already have a CalRecycle WebPass account and you know your password, but want to change it for security reasons, you can change it here.

[Resend Activation Email](#)

If you have not received the email explaining how to activate your account, or cannot find it, start here.

[Create Account](#)

If you do not have a CalRecycle WebPass account, start here. Creating a CalRecycle WebPass account is free and easy.

[Manage Account](#)

If you already have a CalRecycle WebPass account, sign in to manage your account. You can update your name, security question(s), change your password, and change your personal assurance phrase.

Version: 1.10.0
CalRecycle WebPass <https://secure.calrecycle.ca.gov/WebPass/>
Contact: [CalRecycle Webmaster](#)

- Home
- Jurisdictions
- Applications
- Annual Reports
- Block Grant (BG) Annual Reports
- Resource Documents

Home Oil Payment Program Online (OPPO): Home

Welcome [Baliot Biring](#)
You last signed in on Tuesday, March 10, 2015 at 5:12 PM PST.



Latest Announcements



Thank you for joining us at the 2015 Used Oil/HHW Conference!

Current Cycle Dates

- Application Start Date: 5/28/2015
- Application Due Date: 6/30/2015
- Application Deadline: Due in 111 days.
- Annual Report Start Date: 6/17/2015
- Annual Report Due Date: 8/17/2015
- Annual Report Deadline: Due in 159 days.

Links

- [All Upcoming Events](#)
- [Used Oil/HHW Conference Dates](#)
- [Used Oil Recycling Program](#)
- [Used Oil Grants and Payments](#)
- [Grants Forms](#)

Newsletters

- [Newsletter 2nd Edition 2014](#)



LOGOPP MODULES



Applications

**Annual
Reports**

- Home
- Jurisdictions
- Applications
- Annual Reports
- Block Grant (BG) Annual Reports
- Resource Documents

Home > Application > Program Requirements
Application Program Requirements: City of [REDACTED] ()

- Program Requirements
- Contacts
- Addresses
- Participating Jurisdictions
- Documents

Instructions

Welcome to the Application module of CalRecycle's Local Government Oil Payment Program (LoGOPP) system. You will be able to log in and out of LoGOPP to complete your application until the application due date. After the application due date, you will only be allowed to upload documents until the document due date. Please refer to the Used Oil Payment Program Guidelines for additional information regarding your application.

When filling out your application, remember to do the following:

- Complete each tab
- Upload available documents (Resolution, Letter of Authorization or Letter of Designation)

Enter information and select save.

Fields marked with * (asterisk) are required.

Save Cancel

Print Application Certification

Applicant Information

Status: Pending Date Submitted:
 Application Due: 06/30/2015 Documents Due: 07/30/2015
 Payment Status: Select Date Paid:

Program Requirements

1) Your Used Oil Collection Program (Program) must provide one of the following pursuant to Public Resources Code (PRC) 48691(a)(1)(2). Check the appropriate box.

- Provides used oil curbside collection at least once a month.
- Ensures there is one Certified Used Oil Collection Center for every 100,000 residents.
- Provides a combination of used oil curbside collection and Ensuring Certified Used Oil collection center are available.
- Our Program currently does not meet the requirement pursuant to PRC 48691(a)(1)(2). CalRecycle staff will contact you to discuss this issue after application submittal.

2) Your Program must also provide a public education component that informs the public of locally available used oil recycling opportunities pursuant to PRC 48691(b). Check the appropriate box.

- Our Program has a public education component that informs the public of locally available used oil recycling opportunities.
- Our Program currently does not meet the requirement pursuant to PRC 48691(b). CalRecycle staff will contact you to discuss this issue after application submittal.

3) Are you currently participating in mediation mandated by AB 506, have you attempted to initiate such mediation or have you declared a fiscal emergency within the last 12 months? Note: The answer is for informational purposes and will not be used to determine eligibility for payment funding.

Yes No

Acceptance of Oil Payment Program Provisions

Applicant acknowledges that submittal of this application constitutes acceptance of all provisions contained in the [Used Oil Payment Program Guidelines](#)

Application Checklist

- Select Program Requirements and Provisions *
- Enter/Validate Primary Contact Information *
- Enter/Validate Secondary Contact Information
- Enter/Validate Signatory Authority Information *
- Enter/Validate Consultant Information
- Enter/Validate Physical Address *
- Enter/Validate Payment Address *
- Upload Resolution Document **
- Enter Participating Jurisdictions
- Upload Letter of Authorization (LOA) for each Participating Jurisdiction **
- Print, Sign and Upload Application Certification *
- Upload Letter of Designation (LOD)
- Submit Application *

(* required to submit application, ** required by document due date)

- Complete each tab
- Upload available documents (Resolution, Letter of Authorization or Letter of Designation)

Enter information and select save.
 Fields marked with * (asterisk) are required.

Save Cancel

Print Application Certification

Applicant Information

Status: Pending Date Submitted:
 Application Due: 06/30/2015 Documents Due: 07/30/2015
 Payment Status: Select Date Paid:

Program Requirements

1) Your Used Oil Collection Program (Program) must provide one of the following pursuant to Public Resources Code (PRC) 48691(a)(1)(2). Check the appropriate box.

Provides used oil curbside collection at least once a month.

Ensures there is one Certified Used Oil Collection Center for every 100,000 residents.

Provides a combination of used oil curbside collection and Ensuring Certified Used Oil collection center are available.

Our Program currently does not meet the requirement pursuant to PRC 48691(a)(1)(2). CalRecycle staff will contact you to discuss this issue after application submittal.

2) Your Program must also provide a public education component that informs the public of locally available used oil recycling opportunities pursuant to PRC 48691(b). Check the appropriate box.

Our Program has a public education component that informs the public of locally available used oil recycling opportunities.

Our Program currently does not meet the requirement pursuant to PRC 48691(b). CalRecycle staff will contact you to discuss this issue after application submittal.

3) Are you currently participating in mediation mandated by AB 506 , have you attempted to initiate such mediation or have you declared a fiscal emergency within the last 12 months? Note: The answer is for informational purposes and will not be used to determine eligibility for payment funding.

Yes No

Acceptance of Oil Payment Program Provisions

Applicant acknowledges that submittal of this application constitutes acceptance of all provisions contained in the [Used Oil Payment Program Guidelines](#)

Payment Options

April Payment Requested: Standard payment request

October Payment Requested: Special Payment-Applicant certifies that no other CalRecycle funds are available for programmatic activities as of June 30 of this year.

Application Checklist

- Select Program Requirements and Provisions *
- Enter/Validate Primary Contact Information *
- Enter/Validate Secondary Contact Information
- Enter/Validate Signatory Authority Information *
- Enter/Validate Consultant Information
- Enter/Validate Physical Address *
- Enter/Validate Payment Address *
- Upload Resolution Document **
- Enter Participating Jurisdictions
- Upload Letter of Authorization (LOA) for each Participating Jurisdiction **
- Print, Sign and Upload Application Certification *
- Upload Letter of Designation (LOD)
- Submit Application *

(* required to submit application, ** required by document due date)

- Home
- Jurisdictions
- Applications
- Annual Reports
- Block Grant (BG) Annual Reports
- Resource Documents

[Home](#) > [Application](#) > [Contacts](#) > Contact Detail

Application Contact Detail: City of ██████████ (2014/15)

[Program Requirements](#) [Contacts](#) [Addresses](#) [Participating Jurisdictions](#) [Documents](#)

Instructions

If contact information is current, check the "Contact information is up-to-date" box. You are able edit or delete information from this tab.

Edit information and select Save.

Fields marked with * (asterisk) are required.

| | | |
|------------------------------|-----------------------------------|---|
| * <input type="checkbox"/> ? | Contact Type: | <input checked="" type="checkbox"/> Primary |
| | | <input type="checkbox"/> Secondary |
| | | <input checked="" type="checkbox"/> Signature Authority |
| | | <input type="checkbox"/> Consultant |
| * Salutation: | Mr. | ▼ |
| * First Name: | Baljot | |
| * Last Name: | Biring | |
| Title: | Program Advisor | |
| Department: | CalRecycle | |
| * ? Phone Number: | (916)341-6431 | Ext: <input type="text"/> |
| ? Fax Number: | (916)319-7521 | |
| * Email: | Baljot.Biring@CalRecycle.ca.gov | |
| * ? Address 1: | 1001 I Street | |
| ? Address 2: | <input type="text"/> | |
| * City: | Sacramento | |
| * County: | Sacramento ▼ | |
| State: | California ▼ | |
| * ZipCode: | 95812 | |
| <input type="checkbox"/> | Contact information is Up-to-date | |

Edit information and select Save.

Fields marked with * (asterisk) are required.

- Home
- Jurisdictions
- Applications
- Annual Reports
- Block Grant (BG) Annual Reports
- Resource Documents

[Home](#) > [Application](#) > [Addresses](#) > Address Detail

Application Address Detail: City of [REDACTED] (2014/15)

[Program Requirements](#) [Contacts](#) [Addresses](#) [Participating Jurisdictions](#) [Documents](#)

Instructions

A physical address and a payment address are required. You are able edit or delete information from this tab. If the address information is correct, check the "Address is up-to-date" box.

Edit information and select Save.

Fields marked with * (asterisk) are required.

Save Cancel

* **Address Type:** Physical
 Payment
 Mailing

* **Department:**

* **Address 1:**

Address 2:

* **City:**

* **County:**

* **State:**

* **ZipCode:**

[Find Assembly/Senate District](#)

* **Assembly Dist.:**

* **Senate Dist.:**

Address information is Up-to-date

Edit information and select Save.

Fields marked with * (asterisk) are required.

Save Cancel

- Home
- Jurisdictions
- Applications
- Annual Reports
- Block Grant (BG) Annual Reports
- Resource Documents

Home > Application > Participating Jurisdictions

Application Participating Jurisdictions: City of [REDACTED] (2014/15)

- Program Requirements
- Contacts
- Addresses
- Participating Jurisdictions
- Documents

Instructions

This section is for regional applications only. Skip this tab if you are not submitting a regional application.

Back

Selected Participating Jurisdictions

ONLY SELECT PARTICIPATING JURISDICTIONS. THE LEAD JURISDICTION WILL NOT BE LISTED IN THE PARTICIPATING LIST!

All Participating Jurisdictions

- Alameda County
- Alameda, City of
- Albany, City of
- Alhambra, City of
- Alturas, City of
- Amador City, City of
- Amador County Recreation Agency
- American Canyon, City of
- Anderson, City of
- Antioch, City of
- Arcata, City of
- Arroyo Grande, City of
- Artesia, City of
- Arvin, City of
- Atascadero, City of
- Atwater, City of
- Auburn, City of
- Avalon, City of
- Avenal, City of
- Azusa, City of
- Bakersfield, City of
- Baldwin Park, City of
- Banning, City of
- Barstow, City of
- Beaumont, City of
- Bell Gardens, City of

- Home
- Jurisdictions
- Applications
- Annual Reports
- Block Grant (BG) Annual Reports
- Resource Documents
- My Participants

Application Program Requirements: City of ██████████ (2014/15)

- Program Requirements
- Contacts
- Addresses
- Participating Jurisdictions
- Documents

Instructions

Welcome to the Application module of CalRecycle's Local Government Oil Payment Program (LoGOPP) system. You will be able to log in and out of LoGOPP to complete your application until the application due date. After the application due date, you will only be allowed to upload documents until the document due date. Please refer to the Used Oil Payment Program Guidelines for additional information regarding your application.

When filling out the application, please:

- Complete the application
- Upload all required documents

Are you sure you want to submit your application? If yes, an email will be sent to the Primary Contact notifying the application has been submitted. Would you like to proceed?

OK

Cancel

Print/Submit

IMPORTANT: After printing the application, please sign and date the application, and retain the original hard copy document in your cycle file.

- Print Application Certification
- Submit Application

Applicant Information

Status: Pending Date Submitted:
 Application Due: 06/30/2015 Documents Due: 07/30/2015
 Payment Status: Pending Date Paid:

Assembly District: 7 [Dickinson, Roger](#)

Senate District: 6 [Steinberg, Darrell](#)

Program Requirements

1) Your Used Oil Collection Program (Program) must provide one of the following pursuant to Public Resources Code (PRC) 48691(a)(1)(2). Check the appropriate box.

Application Checklist

- Select Program Requirements and Provisions *
- Enter/Validate Primary Contact Information *
- Enter/Validate Secondary Contact Information
- Enter/Validate Signatory Authority Information *
- Enter/Validate Consultant Information
- Enter/Validate Physical Address *
- Enter/Validate Payment Address *
- Upload Resolution Document **
- Enter Participating Jurisdictions
- Upload Letter of Authorization (LOA) for each Participating Jurisdiction **
- Print, Sign and Upload Application Certification *
- Upload Letter of Designation (LOD)
- Submit Application *

(* required to submit application, ** required by document due date)

Search email

Folders

Inbox 1

Archive

Junk

Drafts

Sent

Deleted

New folder

2014/15 City of [REDACTED] Local Government Oil Payment Program Application Submitted ↑ ↓ x



Do.Not.Reply@CalRecycle.ca.gov (Do.Not.Reply@CalRecycle.ca.gov) Add to contacts 12:51 PM | Actions

To: baljot biring

Dear Baljot Biring:

Thank you for submitting the LoGOPP Application for City of [REDACTED] for Fiscal Year 2014/15. CalRecycle will review your submission and notify you if additional information is needed.

If you have any questions about the application submission process, please contact your CalRecycle Liaison, [Baljot Biring](#), at (916) 341-6431.

Sincerely,

Baljot Biring
Program Advisor, Used Oil Payment Program

LOGOPP MODULES

```
graph TD; A[LOGOPP MODULES] --> B[Applications]; A --> C[Annual Reports];
```

Applications

**Annual
Reports**

- Home
- Jurisdictions
- Applications
- Annual Reports
- Block Grant (BG) Annual Reports
- Resource Documents

Home > Annual Reports > Oil Collection

OPPO Annual Report Oil Collection: City of [REDACTED] (2014/15)

- Summary
- Collections
- Expenditures
- In-Kind
- Consultants
- Highlights
- Training
- Documents

Instructions

Complete the Oil Collection Data and Summary table and the Program Collection Requirements section. Report Oil and Filter Collection Data by calendar year. Select at least one of the options in the Program Collection Requirement section and if the "CCC site visit" is selected, state the number of site visits.

- Back
- Edit
- Delete

Oil Collection Data and Summary

| Collection Type | Oil (gallons) | Oil filters (number) |
|--|---------------|----------------------|
| <input type="checkbox"/> Certified Collection Centers (DIYer only) | 49,000 | 4,000 |
| <input type="checkbox"/> PHHW and ABOPS (Certified and Non-Certified) | 0 | 0 |
| <input type="checkbox"/> Agricultural Collection | 0 | 0 |
| <input type="checkbox"/> Non-certified facilities (Non-Ag) | 0 | 0 |
| <input type="checkbox"/> Temporary or Mobile (Temp or Mobile Event) | 0 | 0 |
| <input type="checkbox"/> Residential (Curbside or door-to-door) | 16,808 | 520 |
| <input type="checkbox"/> Marinas | 0 | 0 |
| <input type="checkbox"/> Other (Load-Check, Airport, etc.) | 0 | 0 |
| Total | 65,808 | 4,520 |

To assist in completing the gallons of oil claimed, the most current oil claims data can be accessed from CalRecycle's [Claim Data Search Tool](#).

Conversion Factors: One 55-gallon drum of uncrushed filters equals 250 filters and one 55-gallon drum of crushed filters equals 750 filters. One (1) filter equals 1.5 pounds. One (1) gallon of used oil equals 8.5 pounds

Program Collection Requirements

Please check the appropriate box(s) if your Used Oil Program performs the following:

- Curb Side Pick-up
- Conduct CCC Site visits, enter number of Sites visits

*Do not submit/send your completed CCC site visit checklist forms (CalRecycle 664 or 665) to CalRecycle, but retain them for a minimum of three years after closeout of the OPP term for audit purposes.

- Home
- Jurisdictions
- Applications
- Annual Reports
- Block Grant (BG) Annual Reports
- Resource Documents

[Home](#) > [Annual Reports](#) > Summary

Annual Report Summary: City of [REDACTED] (2014/15)

- Summary
- Collections
- Expenditures
- In-Kind
- Consultants
- Highlights
- Training
- Documents

Instructions

To begin your annual report, click each tab and complete each section. As sections are completed, the Annual Report Checklist will show a green check mark for each tab completed. For required items that still need to be completed, it will show a red check mark. The View/Print Annual Report button will not appear until you complete the required sections. The Annual Report Certification page is located in the View/Print Annual Report button.

Back

Submit Annual Report

View/Print Annual Report

Annual Report Status

Status: Pending Due: 08/17/2015

Program Advisor: Baljot Biring

Active Payment Funds

| PAYMENT NUMBER | AWARDED AMOUNT | PREVIOUS EXPENDITURE | EXPENDED FUNDS | ABATEMENT AMOUNT | REMAINING FUNDS |
|----------------|----------------|----------------------|----------------|------------------|------------------|
| OPP4-13- | | | | | 15,634.00 |
| Totals: | | | | | 15,634.00 |

Oil Collection

| COLLECTION TYPE | GALLONS | FILTERS |
|------------------------------|---------------|--------------|
| Certified Collection Centers | 49,000 | 4,000 |
| Residential Collection | 16,808 | 520 |
| Totals: | 65,808 | 4,520 |

Annual Report Checklist

- Enter Collection Information*
- Enter Expenditures Information*
- Enter In-Kind Information (if any)
- Enter Consultants (if any)
- Enter Highlights*
- Enter Training Information (if any)
- Print, Sign and Upload Annual Report Certification *
- Submit Annual Report*

(* required to submit annual report)

Annual Report Summary: City of ██████████ (2014/15)

- Summary
- Collections
- Expenditures
- In-Kind
- Consultants
- Highlights
- Training
- Documents

Instructions

To begin your annual report, click each tab and complete each section. As sections are completed, the Annual Report Checklist will show a green check mark for each tab completed. For required items that still need to be completed, it will show a red check mark. The View/Print Annual Report button will not appear until you complete the required sections. The Annual Report Certification page is located in the View/Print Annual Report button.

Back

Submit Annual Report

View/Print Annual Report

An email will be sent notifying the Primary Contact that the Annual Report has been submitted. Do you want to proceed?

OK
Cancel

Annual Report

Status: Pending

Due: 08/17/2015

Program Advisor: Baljot Biring

Active Payment Funds

| PAYMENT NUMBER | AWARDED AMOUNT | PREVIOUS EXPENDITURE | EXPENDED FUNDS | ABATEMENT AMOUNT | REMAINING FUNDS |
|----------------|----------------|----------------------|----------------|------------------|------------------|
| OPP4-13- | | | | | 15,634.00 |
| Totals: | | | | | 15,634.00 |

Oil Collection

| COLLECTION TYPE | GALLONS | FILTERS |
|------------------------------|---------------|--------------|
| Certified Collection Centers | 49,000 | 4,000 |
| Residential Collection | 16,808 | 520 |
| Totals: | 65,808 | 4,520 |

Annual Report Checklist

- Enter Collection Information*
 - Enter Expenditures Information*
 - Enter In-Kind Information (if any)
 - Enter Consultants (if any)
 - Enter Highlights*
 - Enter Training Information (if any)
 - Print, Sign and Upload Annual Report Certification *
 - Submit Annual Report*
- (* required to submit annual report)

- Home
- Jurisdictions
- Applications
- Annual Reports
- Block Grant (BG) Annual Reports
- Resource Documents

[Home](#) > [Annual Reports](#) > Summary

Annual Report Summary: City of ██████████ (2014/15)

- Summary
- Collections
- Expenditures
- In-Kind
- Consultants
- Highlights
- Training
- Documents

Instructions

To begin your annual report, click each tab and complete each section. As sections are completed, the Annual Report Checklist will show a green check mark for each tab completed. For required items that still need to be completed, it will show a red check mark. The View/Print Annual Report button will not appear until you complete the required sections. The Annual Report Certification page is located in the View/Print Annual Report button.

Back

View/Print Annual Report

Annual Report Status

Status: Submitted **Due:** 08/17/2015
Date Submitted: 03/12/2015 **Submitted By:** Baljot Biring
Program Advisor: Baljot Biring

Active Payment Funds

| PAYMENT NUMBER | AWARDED AMOUNT | PREVIOUS EXPENDITURE | EXPENDED FUNDS | ABATEMENT AMOUNT | REMAINING FUNDS |
|----------------|----------------|----------------------|----------------|------------------|------------------|
| OPP4-13- | | | | | 15,634.00 |
| Totals: | | | | | 15,634.00 |

Oil Collection

| COLLECTION TYPE | GALLONS | FILTERS |
|------------------------------|---------------|--------------|
| Certified Collection Centers | 49,000 | 4,000 |
| Residential Collection | 16,808 | 520 |
| Totals: | 65,808 | 4,520 |

Annual Report Checklist

- Enter Collection Information*
- Enter Expenditures Information*
- Enter In-Kind Information (if any)
- Enter Consultants (if any)
- Enter Highlights*
- Enter Training Information (if any)
- Print, Sign and Upload Annual Report Certification *
- Submit Annual Report*

(* required to submit annual report)

- Search email
- Folders
- Inbox 1
- Archive
- Junk
- Drafts
- Sent
- Deleted
- New folder

2014/15 City of [REDACTED] Local Government Oil Payment Program Annual Report Submitted

 Do.Not.Reply@calrecycle.ca.gov (Do.Not.Reply@calrecycle.ca.gov) Add to contacts 5:34 PM | Actions

To: baljot biring

Dear Baljot Biring:

Thank you for submitting the LoGOPP Annual Report for City of [REDACTED] for fiscal Year 2014/15. CalRecycle will review your submission and notify you if additional information is needed.

If you have any questions about the Annual Report submission process, please contact your CalRecycle Liaison, [Baljot Biring](#), at (916) 341-6431.

Sincerely,

Baljot Biring
 Program Advisor, Used Oil Payment Program

- Home
- Jurisdictions
- Applications
- Annual Reports
- Block Grant (BG) Annual Reports
- Resource Documents

Home
Oil Payment Program Online (OPPO): Home

Welcome [Baljot Biring](#)
 You last signed in on Tuesday, March 10, 2015 at 5:12 PM PST.



Latest Announcements



**Thank you for joining us at the
 2015 Used Oil/HHW Conference!**

Current Cycle Dates

- Application Start Date:** 5/28/2015
- Application Due Date:** 6/30/2015
- Application Deadline:** Due in 111 days.
- Annual Report Start Date:** 6/17/2015
- Annual Report Due Date:** 8/17/2015
- Annual Report Deadline:** Due in 159 days.

Links

- [All Upcoming Events](#)
- [Used Oil/HHW Conference Dates](#)
- [Used Oil Recycling Program](#)
- [Used Oil Grants and Payments](#)
- [Grants Forms](#)

Newsletters

- [Newsletter 2nd Edition 2014](#)



Jurisdiction Contacts: City of [REDACTED]



[Detail](#) [Contacts](#) [Documents](#)

[Add Contact](#)

| NAME | PHONE NUMBER | EMAIL | PRIMARY | SECONDARY | SIGNATURE AUTHORITY | CONSULTANT |
|-------------------------------|------------------------------|--|-------------------------------------|---------------------------|-------------------------------------|----------------------------|
| Baljot Biring | 916-341-6431 | baljot.biring@calrecycle.ca.gov | <input checked="" type="checkbox"/> | <input type="checkbox"/> | <input checked="" type="checkbox"/> | <input type="checkbox"/> |

*Certified Collection
Centers*

and

*Oil Payment
Program*

MAP



Used Oil Recycling Program

Certified Collection Centers and Oil Payment Program Map

This interactive used oil map details both active and inactive Used Oil Certified Collection Centers (CCC) throughout California. In addition, it represents eligible Jurisdictions who applied and received used oil payments to develop and maintain used oil and used oil filter collection/recycling programs. Payments are calculated per capita and determined annually as part of the State budget process.

- Used Oil Home
- Recycling/Disposal
- Collection Center Operators
- Generators
- Grantees
- General Public
- Resources
- Events
- Household Hazardous Waste



Layers

- Active CCC Sites
- Inactive CCC Sites
- Active Filter Sites
- Active Non Filter Sites
- Expiration Pending Sites (6 Months)
- Expiration Pending Sites (1 Year)
- Jurisdiction Boundary Lines
- County Boundary Lines
- Participating Jurisdiction By Population
- Jurisdiction By CCC
- Program Applicants
- Program Applicants by Population
- No legend

Used Oil Recycling Program

Certified Collection Centers and Oil Payment Program Map

This interactive used oil map details both active and inactive Used Oil Certified Collection Centers (CCC) throughout California. In addition, it represents eligible Jurisdictions who applied and received used oil payments to develop and maintain used oil and used oil filter collection/recycling programs. Payments are calculated per capita and determined annually as part of the State budget process.

- Used Oil Home
- Recycling/Disposal
- Collection Center Operators
- Generators
- Grantees
- General Public
- Resources
- Events
- Household Hazardous Waste

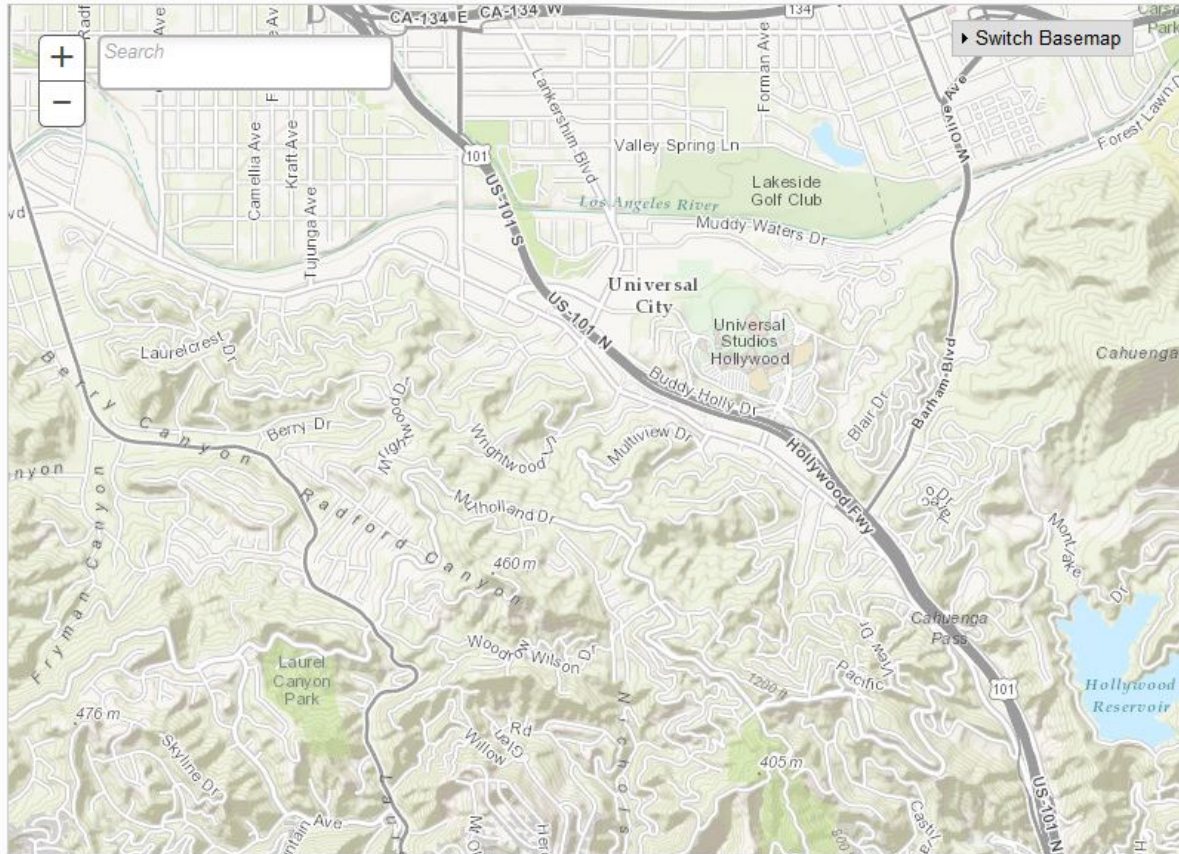

Layers

- Active CCC Sites
- Inactive CCC Sites
- Active Filter Sites
- Active Non Filter Sites
- Expiration Pending Sites (6 Months)
- Expiration Pending Sites (1 Year)
- Jurisdiction Boundary Lines
- County Boundary Lines
- Participating Jurisdiction By Population
- Jurisdiction By CCC
- Program Applicants
- Program Applicants by Population
- No legend

- Used Oil Home
- Recycling/Disposal
- Collection Center Operators
- Generators
- Grantees
- General Public
- Resources
- Events
- Household Hazardous Waste

Used Oil Recycling Program

Certified Collection Centers and Oil Payment Program Map

This interactive used oil map details both active and inactive Used Oil Certified Collection Centers (CCC) throughout California. In addition, it represents eligible Jurisdictions who applied and received used oil payments to develop and maintain used oil and used oil filter collection/recycling programs. Payments are calculated per capita and determined annually as part of the State budget process.

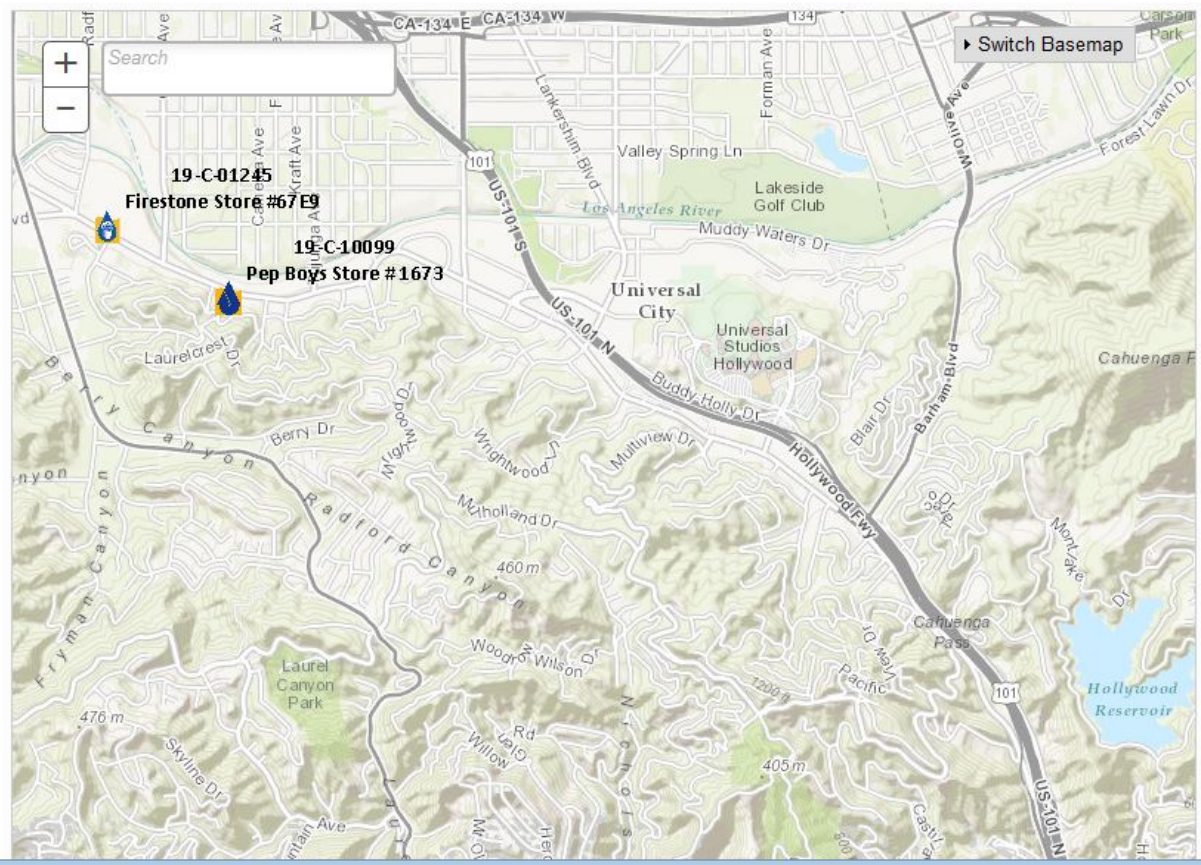

Layers

- Active CCC Sites
- Inactive CCC Sites
- Active Filter Sites
- Active Non Filter Sites
- Expiration Pending Sites (6 Months)
- Expiration Pending Sites (1 Year)
- Jurisdiction Boundary Lines
- County Boundary Lines
- Participating Jurisdiction By Population
- Jurisdiction By CCC
- Program Applicants
- Program Applicants by Population

Active CCC Sites

- Collects Filters And Oil
- Collects Oil

Switch Basemap

Search

19-C-01245

Firestone Store #6789

19-C-10099

Pep Boys Store #1673



- Used Oil Home
- Recycling/Disposal
- Collection Center Operators
- Generators
- Grantees
- General Public
- Resources
- Events
- Household Hazardous Waste

Used Oil Recycling Program Certified Collection Centers and Oil Payment Program Map

This interactive used oil map details both active and inactive Used Oil Certified Collection Centers (CCC) throughout California. In addition, it represents eligible Jurisdictions who applied and received used oil payments to develop and maintain used oil and used oil filter collection/recycling programs. Payments are calculated per capita and determined annually as part of the State budget process.

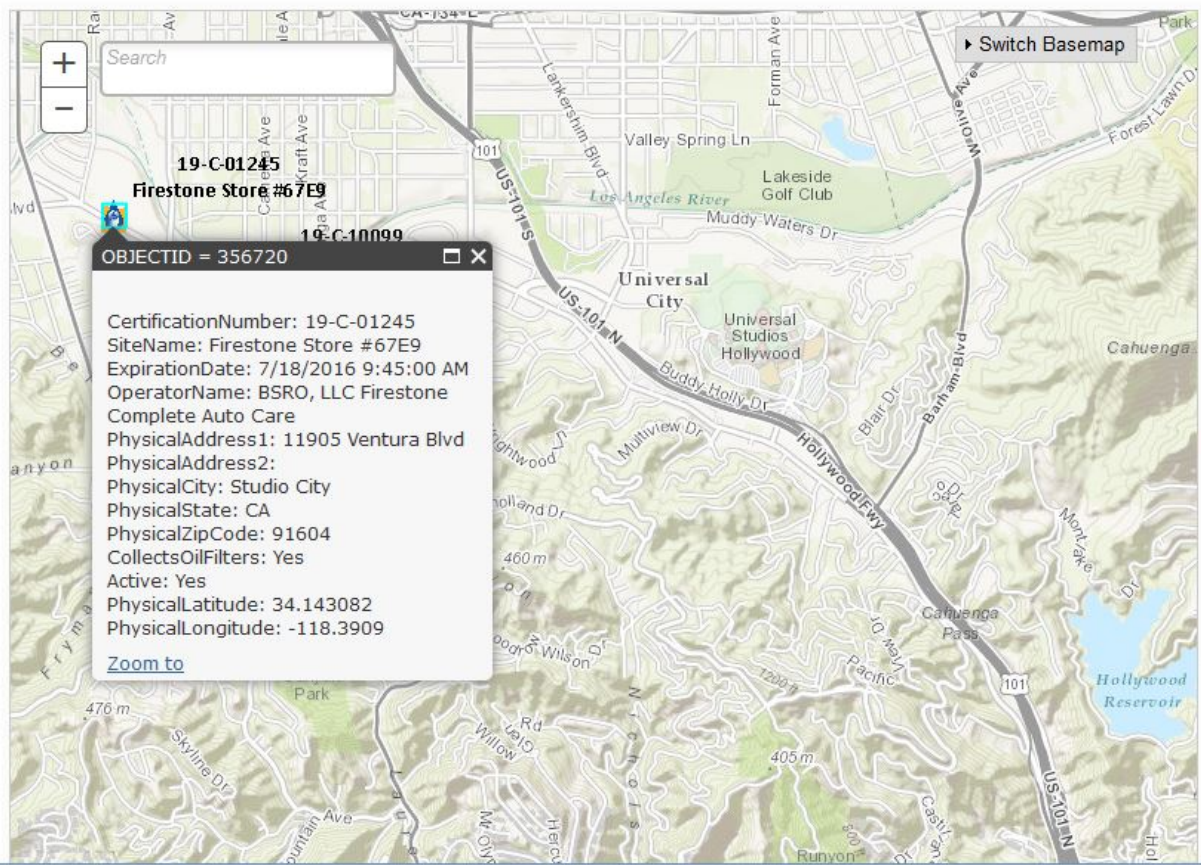

Layers

- Active CCC Sites
- Inactive CCC Sites
- Active Filter Sites
- Active Non Filter Sites
- Expiration Pending Sites (6 Months)
- Expiration Pending Sites (1 Year)
- Jurisdiction Boundary Lines
- County Boundary Lines
- Participating Jurisdiction By Population
- Jurisdiction By CCC
- Program Applicants
- Program Applicants by Population

Active CCC Sites

- Collects Filters And Oil
- Collects Oil

Switch Basemap



- Used Oil Home
- Recycling/Disposal
- Collection Center Operators
- Generators
- Grantees
- General Public
- Resources
- Events
- Household Hazardous Waste

Used Oil Recycling Program Certified Collection Centers and Oil Payment Program Map

This interactive used oil map details both active and inactive Used Oil Certified Collection Centers (CCC) throughout California. In addition, it represents eligible Jurisdictions who applied and received used oil payments to develop and maintain used oil and used oil filter collection/recycling programs. Payments are calculated per capita and determined annually as part of the State budget process.

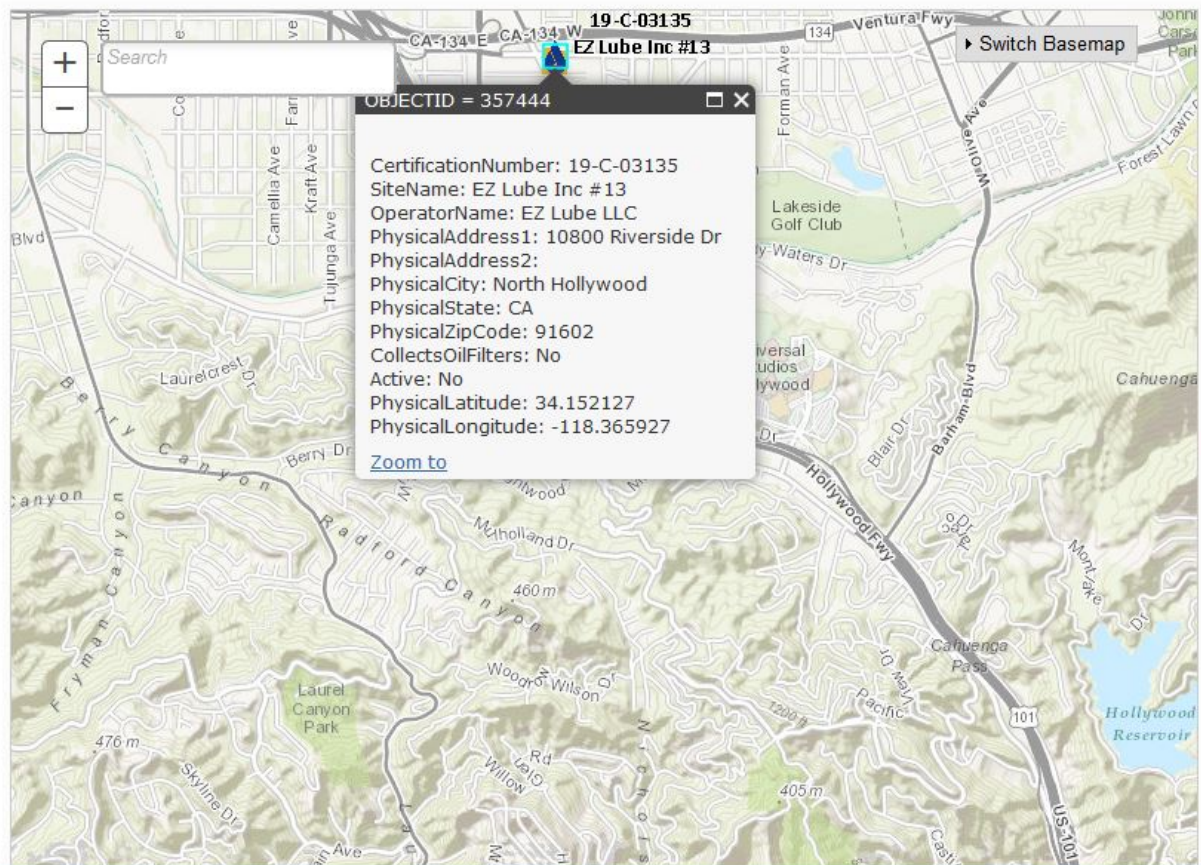

Layers

- Active CCC Sites
- Inactive CCC Sites
- Active Filter Sites
- Active Non Filter Sites
- Expiration Pending Sites (6 Months)
- Expiration Pending Sites (1 Year)
- Jurisdiction Boundary Lines
- County Boundary Lines
- Participating Jurisdiction By Population
- Jurisdiction By CCC
- Program Applicants
- Program Applicants by Population

Inactive CCC Sites

- Collects Filters And Oil
- Collects Oil



- Used Oil Home
- Recycling/Disposal
- Collection Center Operators
- Generators
- Grantees
- General Public
- Resources
- Events
- Household Hazardous Waste

Used Oil Recycling Program

Certified Collection Centers and Oil Payment Program Map

This interactive used oil map details both active and inactive Used Oil Certified Collection Centers (CCC) throughout California. In addition, it represents eligible Jurisdictions who applied and received used oil payments to develop and maintain used oil and used oil filter collection/recycling programs. Payments are calculated per capita and determined annually as part of the State budget process.

Layers

- Active CCC Sites
- Inactive CCC Sites
- Active Filter Sites
- Active Non Filter Sites
- Expiration Pending Sites (6 Months)
- Expiration Pending Sites (1 Year)
- Jurisdiction Boundary Lines
- County Boundary Lines
- Participating Jurisdiction
- By Population**
- Jurisdiction By CCC
- Program Applicants
- Program Applicants by Population

Program Applicants

-
- Amador County
- Butte County
- Calaveras County
- Castro Valley Sanitary District
- City and County of San Francisco
- City of Agoura Hills
- City of Alameda

Used Oil Recycling Program

Certified Collection Centers and Oil Payment Program Map

This interactive used oil map details both active and inactive Used Oil Certified Collection Centers (CCC) throughout California. In addition, it represents eligible Jurisdictions who applied and received used oil payments to develop and maintain used oil and used oil filter collection/recycling programs. Payments are calculated per capita and determined annually as part of the State budget process.

- Used Oil Home
- Recycling/Disposal
- Collection Center Operators
- Generators
- Grantees
- General Public
- Resources
- Events
- Household Hazardous Waste

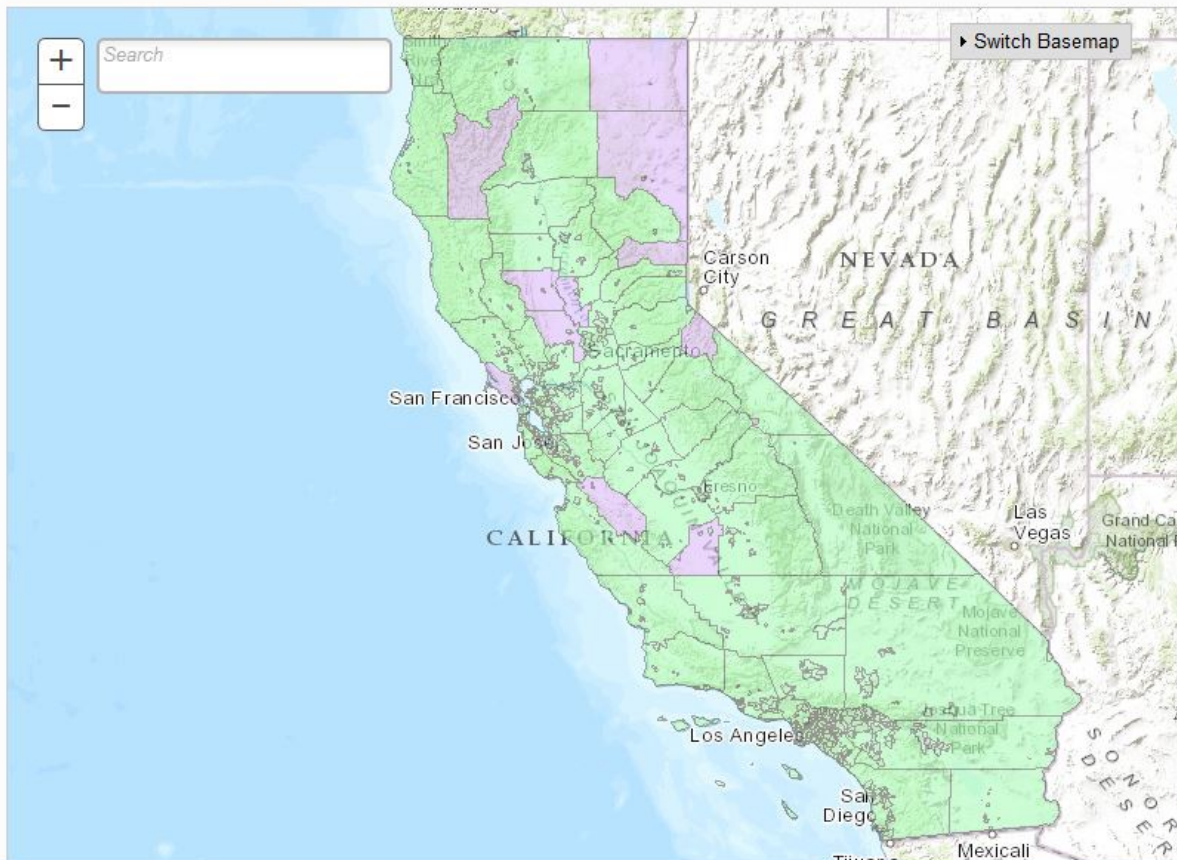

Layers

- Active CCC Sites
- Inactive CCC Sites
- Active Filter Sites
- Active Non Filter Sites
- Expiration Pending Sites (6 Months)
- Expiration Pending Sites (1 Year)
- Jurisdiction Boundary Lines
- County Boundary Lines
- Participating Jurisdiction By Population
- Jurisdiction By CCC
- Program Applicants
- Program Applicants by Population

Jurisdiction By CCC

- Does not have CCC
- Has CCC

- ➔ [Used Oil Home](#)
- ➔ [Recycling/Disposal](#)
- ➔ [Collection Center Operators](#)
- ➔ [Generators](#)
- ➔ [Grantees](#)
- ➔ [General Public](#)
- ➔ [Resources](#)
- ➔ [Events](#)
- ➔ [Household Hazardous Waste](#)

Used Oil Recycling Program Certified Collection Centers and Oil Payment Program Map

This interactive used oil map details both active and inactive Used Oil Certified Collection Centers (CCC) throughout California. In addition, it represents eligible Jurisdictions who applied and received used oil payments to develop and maintain used oil and used oil filter collection/recycling programs. Payments are calculated per capita and determined annually as part of the State budget process.

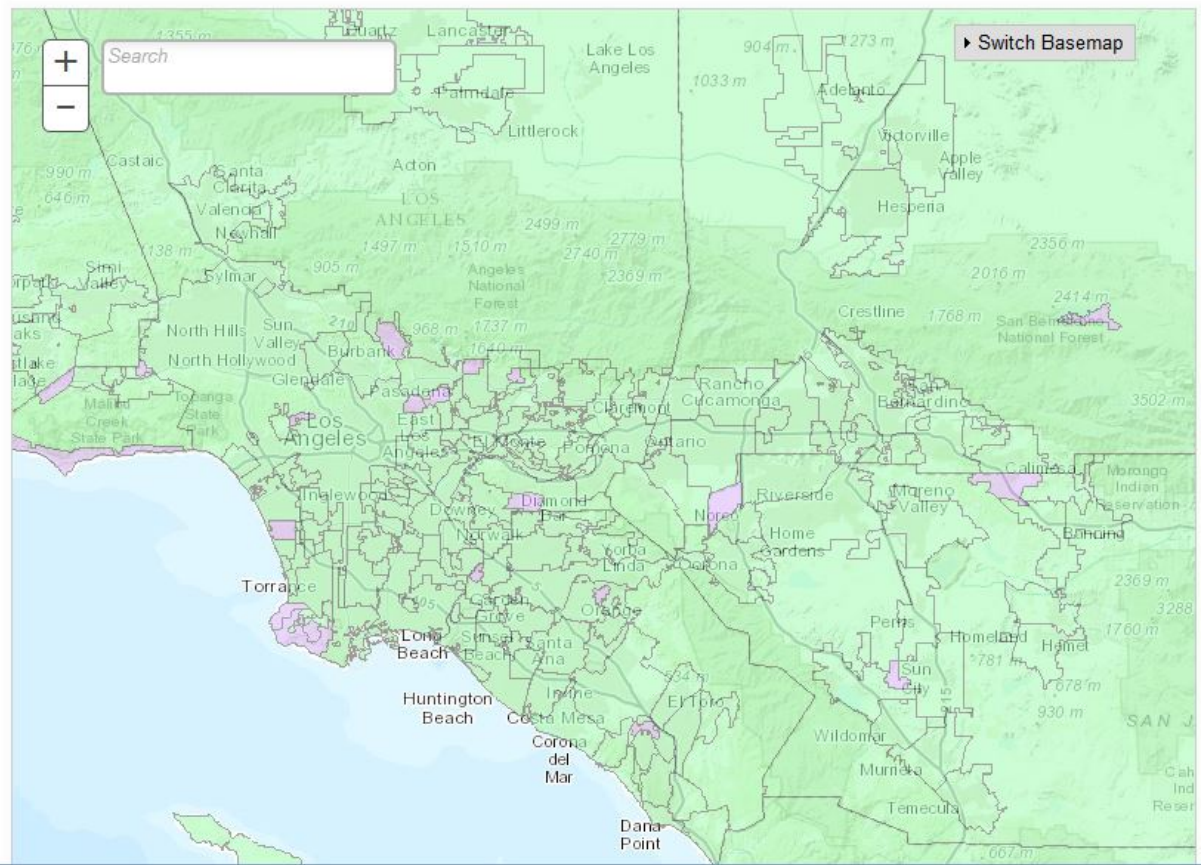

Layers

- Active CCC Sites
- Inactive CCC Sites
- Active Filter Sites
- Active Non Filter Sites
- Expiration Pending Sites (6 Months)
- Expiration Pending Sites (1 Year)
- Jurisdiction Boundary Lines
- County Boundary Lines
- Participating Jurisdiction By Population
- Jurisdiction By CCC
- Program Applicants
- Program Applicants by Population

Jurisdiction By CCC

- Does not have CCC
- Has CCC



- ➔ Used Oil Home
- ➔ Recycling/Disposal
- ➔ Collection Center Operators
- ➔ Generators
- ➔ Grantees
- ➔ General Public
- ➔ Resources
- ➔ Events
- ➔ Household Hazardous Waste

Used Oil Recycling Program

Certified Collection Centers and Oil Payment Program Map

This interactive used oil map details both active and inactive Used Oil Certified Collection Centers (CCC) throughout California. In addition, it represents eligible Jurisdictions who applied and received used oil payments to develop and maintain used oil and used oil filter collection/recycling programs. Payments are calculated per capita and determined annually as part of the State budget process.

+ Search

-

Switch Basemap

Layers

- Active CCC Sites
- Inactive CCC Sites
- Active Filter Sites
- Active Non Filter Sites
- Expiration Pending Sites (6 Months)
- Expiration Pending Sites (1 Year)
- Jurisdiction Boundary Lines
- County Boundary Lines
- Participating Jurisdiction By Population
- Jurisdiction By CCC
- Program Applicants
- Program Applicants by Population

Expiration Pending Sites (1 Year)

- Collects Filters And Oil
- Collects Oil



- » Used Oil Home
- » Recycling/Disposal
- » Collection Center Operators
- » Generators
- » Grantees
- » General Public
- » Resources
- » Events
- » Household Hazardous Waste

Used Oil Recycling Program

Certified Collection Centers and Oil Payment Program Map

This interactive used oil map details both active and inactive Used Oil Certified Collection Centers (CCC) throughout California. In addition, it represents eligible Jurisdictions who applied and received used oil payments to develop and maintain used oil and used oil filter collection/recycling programs. Payments are calculated per capita and determined annually as part of the State budget process.

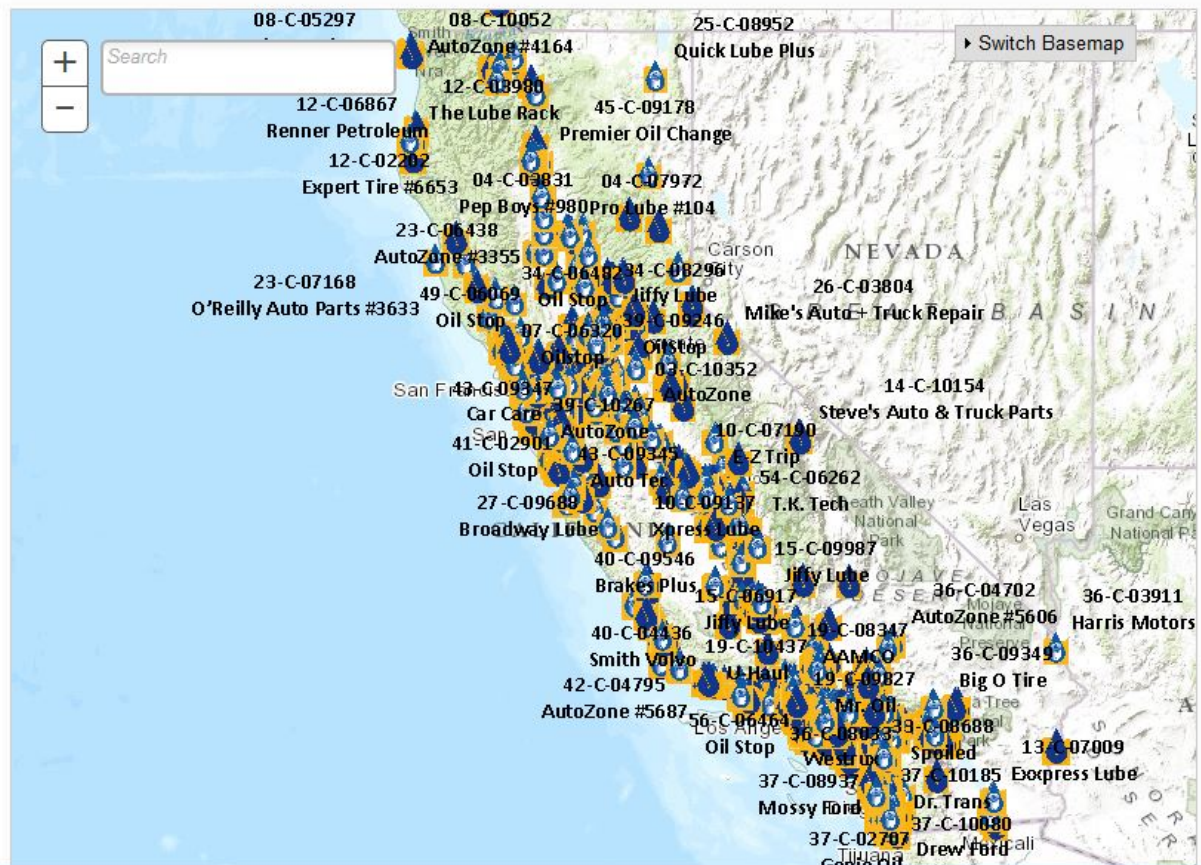

Layers

- Active CCC Sites
- Inactive CCC Sites
- Active Filter Sites
- Active Non Filter Sites
- Expiration Pending Sites (6 Months)
- Expiration Pending Sites (1 Year)
- Jurisdiction Boundary Lines
- County Boundary Lines
- Participating Jurisdiction By Population
- Jurisdiction By CCC
- Program Applicants
- Program Applicants by Population

Active CCC Sites

- Collects Filters And Oil
- Collects Oil

UO.2

What's New in Oil Again:

Refreshing the Used Oil Payment Program

Wednesday, April 8, 2015

